



Doncaster Grove,
Long Eaton, Nottingham
NG10 2BA

O/O £180,000 Freehold



A THREE BEDROOM END PROPERTY OFFERING SPACIOUS AND WELL PRESENTED ACCOMMODATION.

Robert Ellis are delighted to bring to the market this deceptively spacious three bedroom semi detached property found in a popular residential location with easy access to the town centre and all the town has to offer. The property will appeal to investor or first time buyers and enjoys a generous amount of space throughout.

The property benefits is constructed of brick to the external elevation all under a pitched tiled roof and derives the benefits from modern conveniences such as gas central heating and double glazing and off street parking from the driveway. The spacious accommodation includes an entrance hall, lounge and kitchen diner to the rear overlooking the rear garden. To the first floor there are three bedrooms and shower room. Outside there is a private and enclosed low maintenance rear garden with lawn and patio area, shed and outside w.c. There is off street parking to the front.

The property is literally within a few minutes walking distance of the Asda and Tesco superstores and numerous other retail outlets provided by Long Eaton town centre, schools for all ages, health care and sports facilities, walks in the nearby park area and excellent public transport links including J25 of the M1, East Midlands Airport, Long Eaton Station and the A52 and other main roads which provide good access to both Nottingham and Derby.

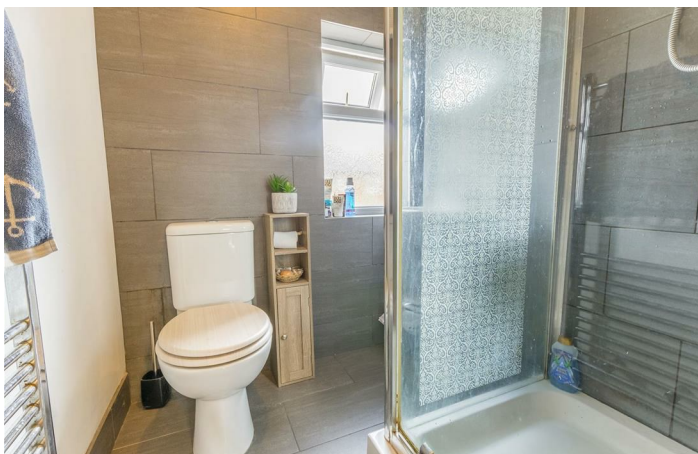

Entrance Hall

Lounge

Kitchen Diner

First Floor Landing

Bedroom 1

Bedroom 2

Bedroom 3

Bathroom

Outside

Directions

Proceed out of Long Eaton along Nottingham Road and take the first turning on the left hand side onto Norfolk Road, and at the top turn right onto Doncaster Grove where the property is situated on the right hand side.

6776AMLT

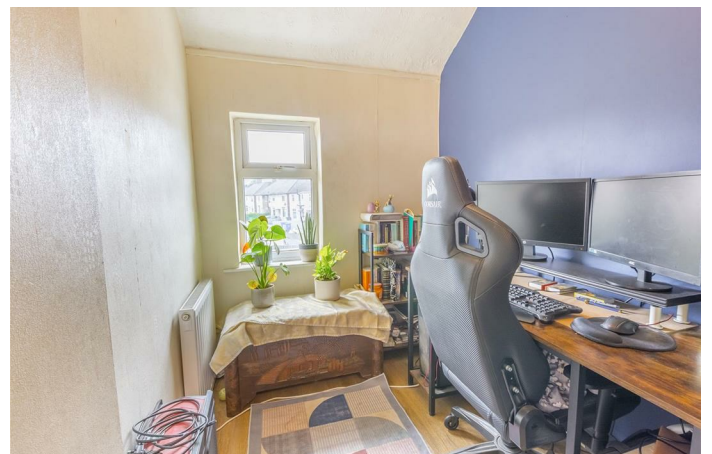

GROUND FLOOR
319 sq.ft. (29.6 sq.m.) approx.

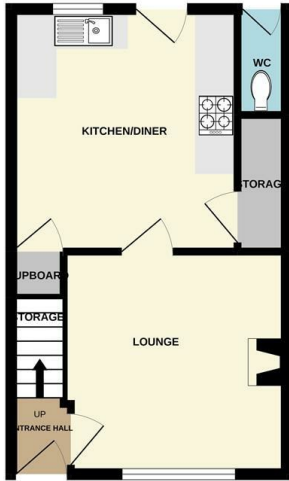

1ST FLOOR
318 sq.ft. (29.5 sq.m.) approx.

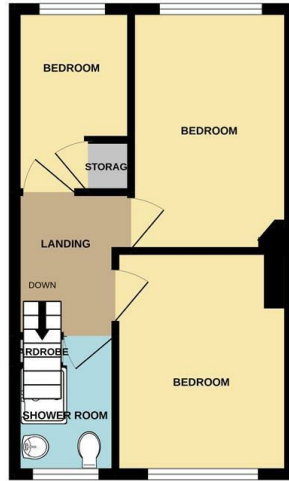

24 DONCASTER GROVE, LONG EATON

TOTAL FLOOR AREA : 636 sq.ft. (59.1 sq.m.) approx.
While every attempt has been made to ensure the accuracy of the floorplan contained herein, measurements of doors, windows, rooms and any other items are approximate and no responsibility is taken for any error, omission or mis-statement. This plan is for illustrative purposes only and should be used as such for any prospective purchase. The services, systems and appliances shown have not been tested and no guarantee as to their operability or efficiency can be given.
Made with Metropix ©2022

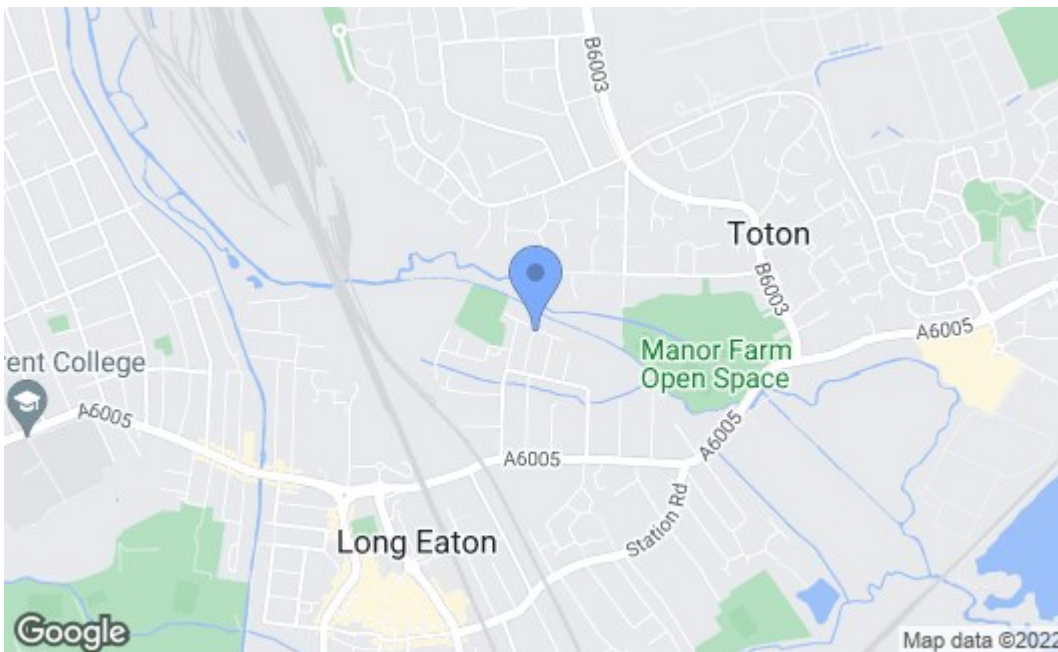

Energy Efficiency Rating		Current	Potential
Very energy efficient - lower running costs			
(92 plus) A			
(81-91) B			
(69-80) C			
(55-68) D			
(39-54) E			
(21-38) F			
(1-20) G			
Not energy efficient - higher running costs			
England & Wales		EU Directive 2002/91/EC	
Environmental Impact (CO ₂) Rating		Current	Potential
Very environmentally friendly - lower CO ₂ emissions			
(92 plus) A			
(81-91) B			
(69-80) C			
(55-68) D			
(39-54) E			
(21-38) F			
(1-20) G			
Not environmentally friendly - higher CO ₂ emissions			
England & Wales		EU Directive 2002/91/EC	

These details are for guidance only and complete accuracy cannot be guaranteed. If there is any point, which is of particular importance, verification should be obtained. All measurements are approximate. No guarantee can be given with regard to planning permissions or fitness for purpose. No apparatus, equipment, fixture or fitting has been tested.